

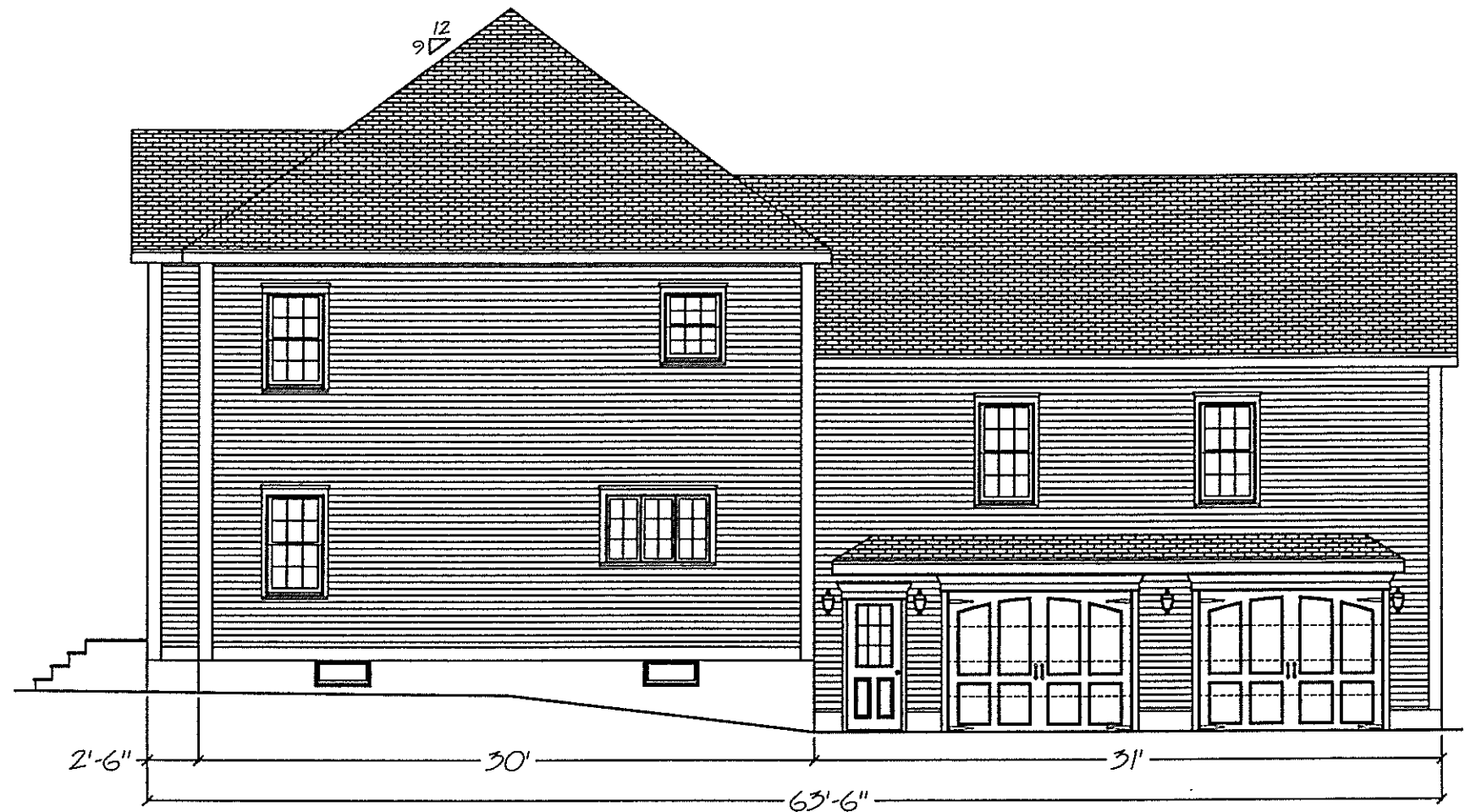

Front Elevation
Scale: 1/8" = 10"



Right Elevation
Scale: 1/8" = 10"

Heritage Builders Inc.
49 Silva Lane
Dracut, MA 01826

NOTE: These plans are intended for the use of a licensed contractor. It is the responsibility of the contractor to verify compliance with all local building codes. Homeowner/contractor to verify dimensions, proposed layout and building materials to be used prior to proceeding with construction.

SHT#: 1 of 8	Date: 9/17/2014	REV 10/14
Total Living Area Sq. Ft.:	Drawn by: KK	
Desc: New Colonial Style Home	Checked by:	
Project: 4 Rosario Way Burlington, MA 01803		

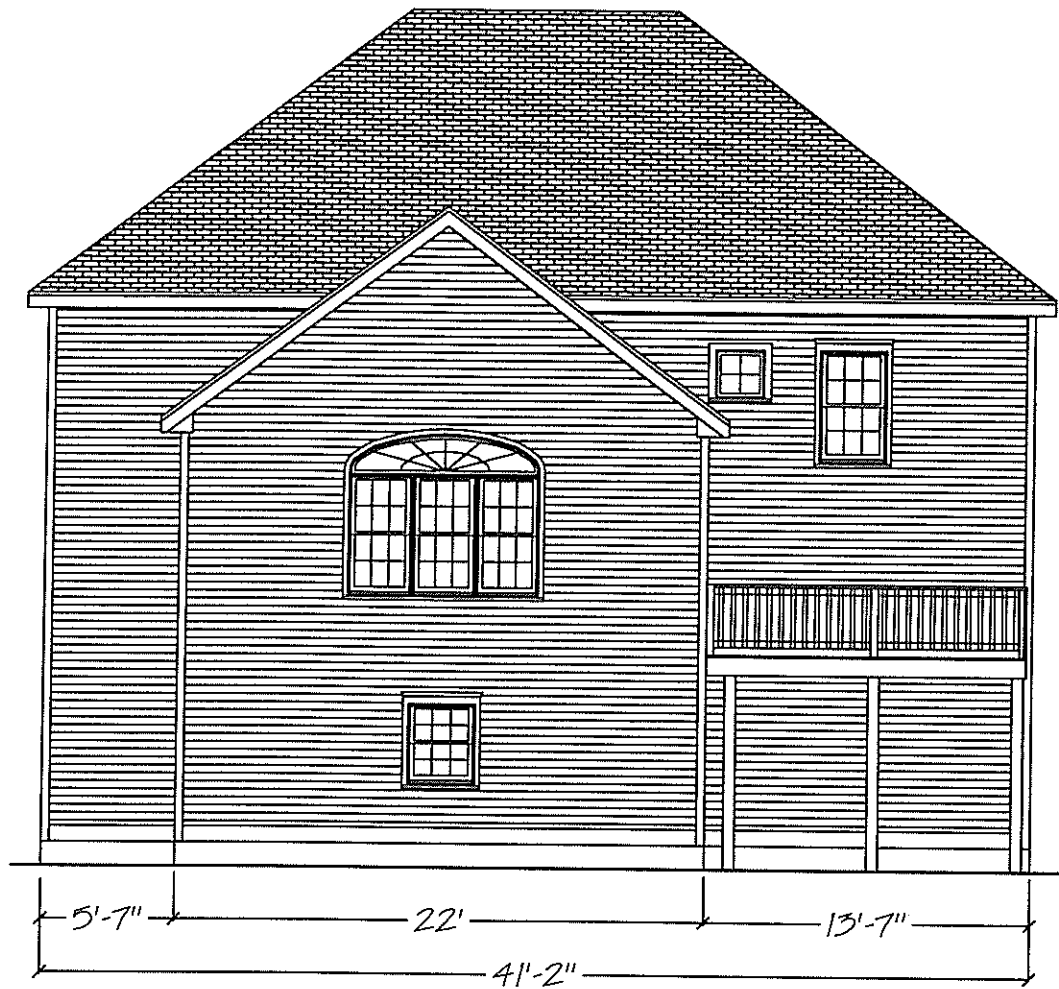

Rear Elevation
Scale: 1/8" = 1'0"



Left Elevation
Scale: 1/8" = 1'0"

GENERAL NOTES:

1. ALL DIMENSIONS AND MATERIALS SPECIFIED ARE TO BE VERIFIED BY THE CONTRACTOR AND ANY ADJUSTMENTS MADE ACCORDINGLY.
2. ALL WORK SHALL BE COMPLETED IN COMPLIANCE WITH ALL APPLICABLE BUILDING, PLUMBING & ELECTRICAL CODES. ANY OTHER LOCAL, STATE AND / OR FEDERAL CODES THAT MAY APPLY TO THIS PROJECT SHALL BE CONSIDERED AS PART OF THE CONSTRUCTION DOCUMENTS.
3. ALL WASTE MATERIALS AND DEBRIS SHALL BE REMOVED AND DISPOSED OF PROPERLY.
4. ALL STRUCTURAL MATERIALS SHALL BE VOID OF ANY DEFECTS THAT DIMINISH THEIR CAPACITY TO FUNCTION IN AN ADEQUATE MANNER. STRUCTURAL ENGINEERING OR ANY OTHER PROFESSIONAL SERVICES THAT MAY BE REQUIRED SHALL BE PROVIDED BY OTHERS UNDER SEPERATE CONTRACT AND TERMS.
5. FRAMING LUMBER SHALL BE NO. 2 GRADE SPRUCE-PINE-FIR OR BETTER.
6. ALL PENETRATIONS (PLUMBING, ELECTRICAL, HEATING, ETC.) THRU FLOORS SHALL BE COMPLETELY FIRE CAULKED.
7. ALL POST SHALL BE CONTINUOUS TO FOUNDATION.

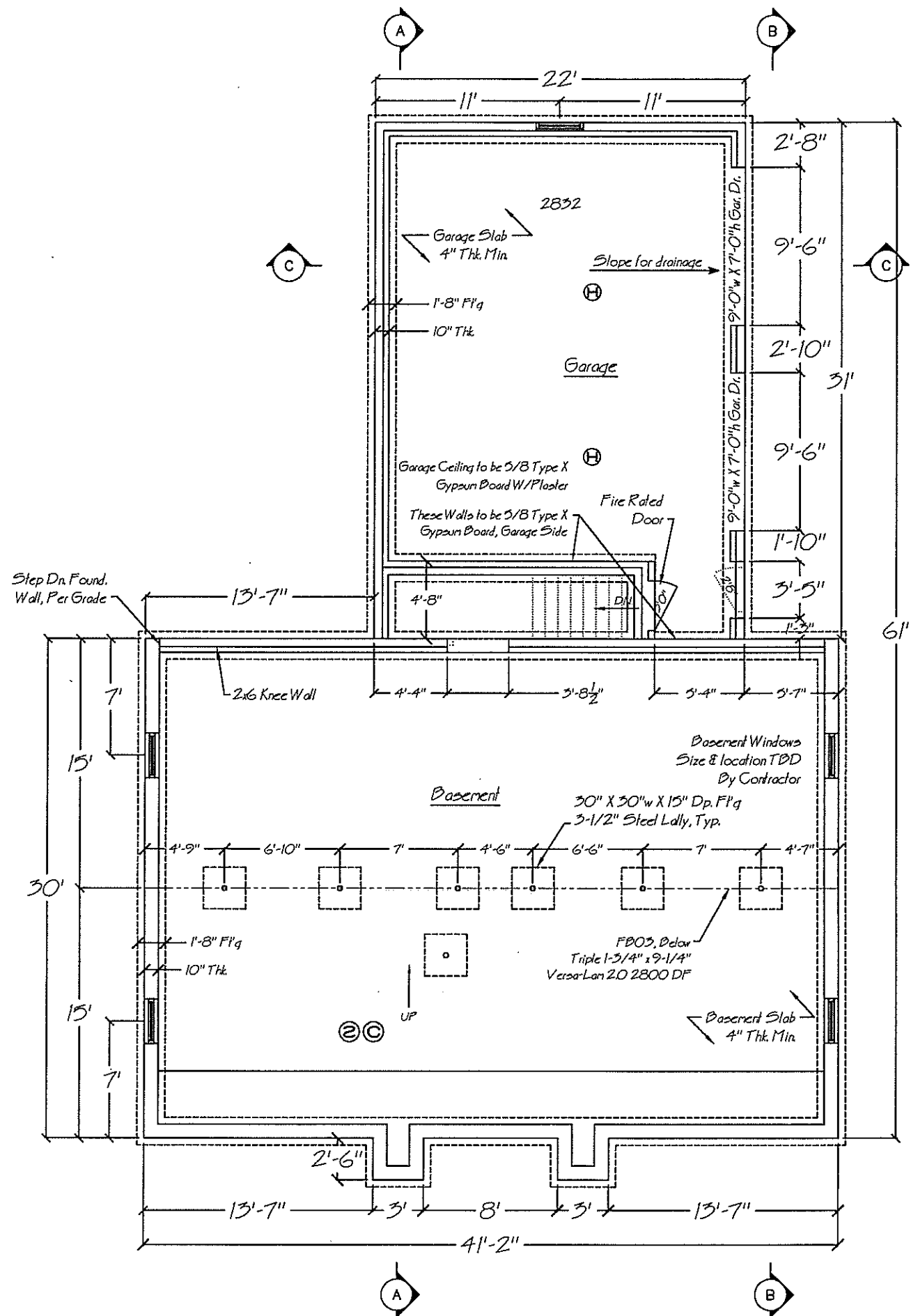

NOTES:

1. ALL DIMENSIONS AND MATERIALS SPECIFIED ARE TO BE VERIFIED BY THE CONTRACTOR AND ANY ADJUSTMENTS MADE ACCORDINGLY.
2. FOR ADDITIONAL FOUNDATION INFORMATION SEE CROSS SECTION.

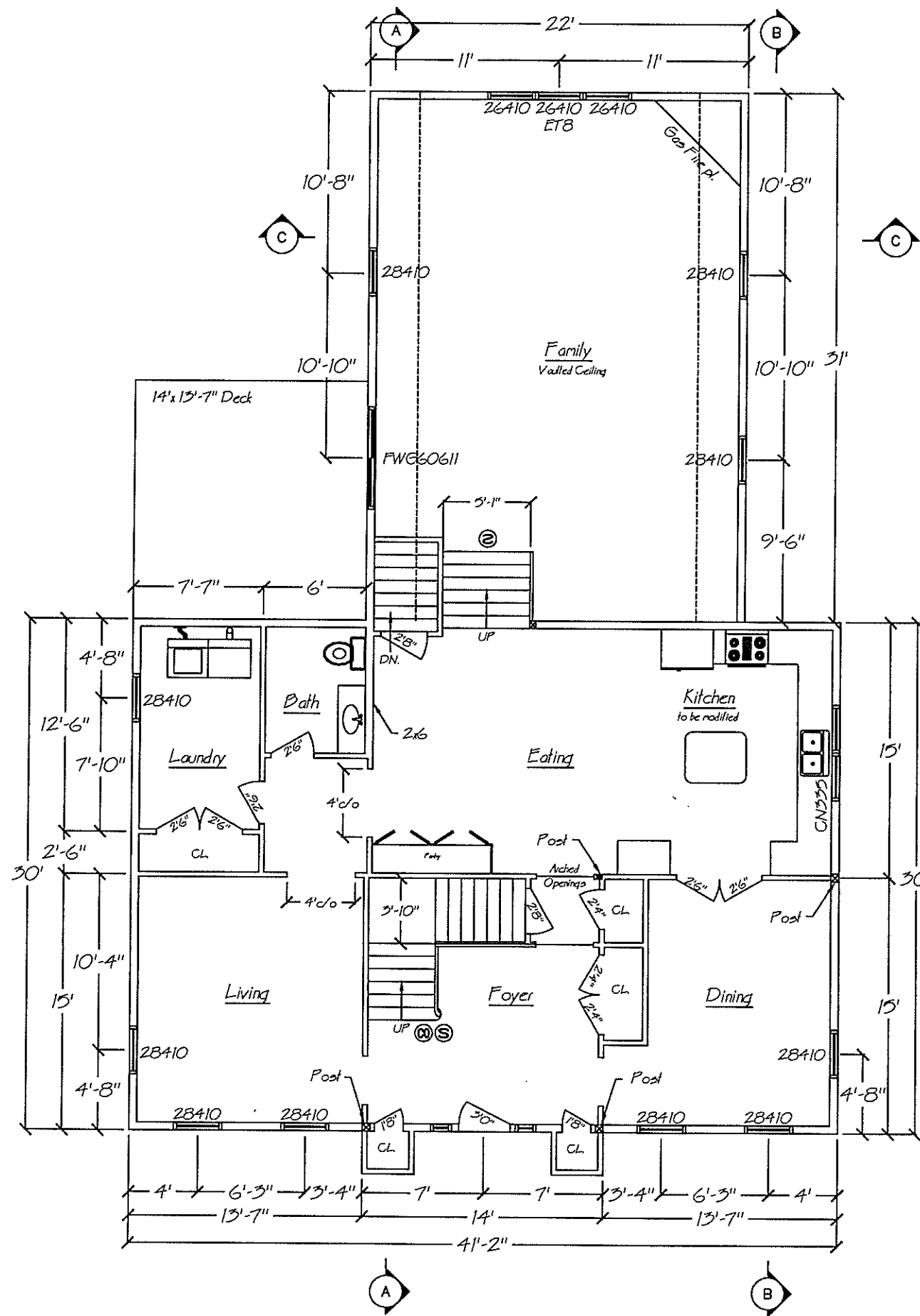

NOTES:

1. ALL DIMENSIONS AND MATERIALS SPECIFIED ARE TO BE VERIFIED BY THE CONTRACTOR AND ANY ADJUSTMENTS MADE ACCORDINGLY.

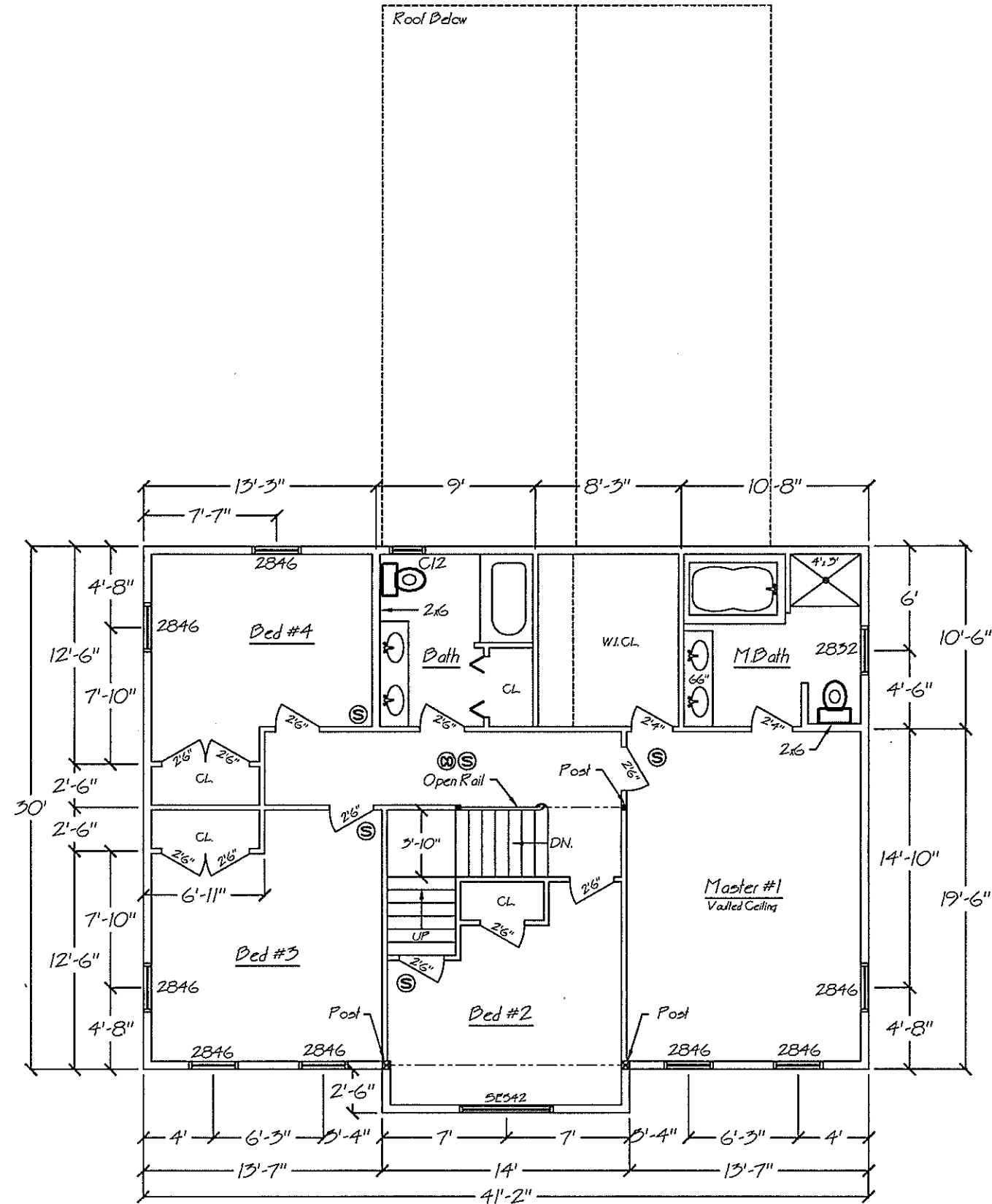

NOTES:

1. ALL DIMENSIONS AND MATERIALS SPECIFIED ARE TO BE VERIFIED BY THE CONTRACTOR AND ANY ADJUSTMENTS MADE ACCORDINGLY.

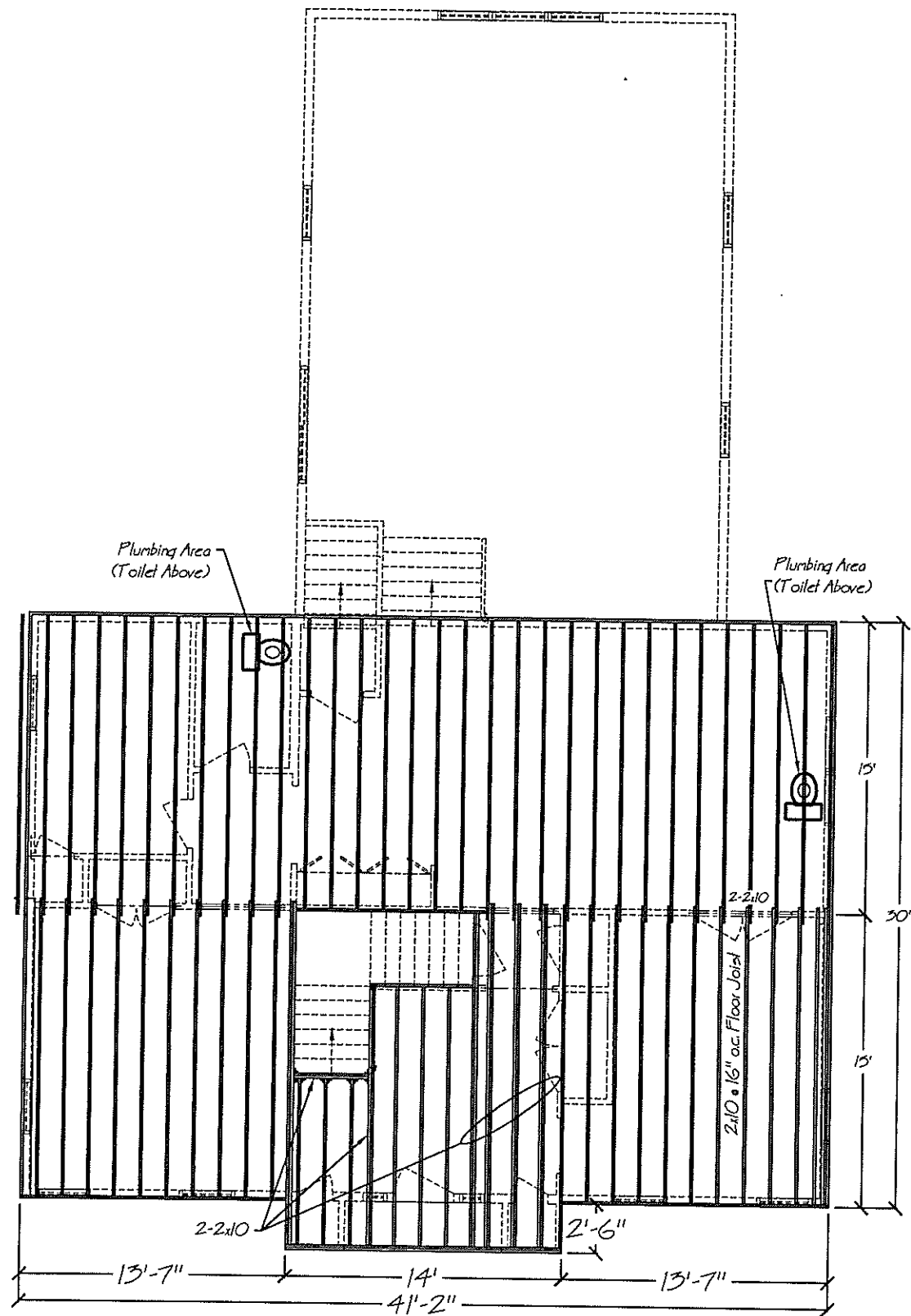

2nd Floor Framing

Scale: 1/8" = 1'0"

NOTES:

1. ALL DIMENSIONS AND MATERIALS SPECIFIED ARE TO BE VERIFIED BY THE CONTRACTOR AND ANY ADJUSTMENTS MADE ACCORDINGLY.
2. FOR ADDITIONAL FRAMING INFORMATION SEE CROSS SECTION.

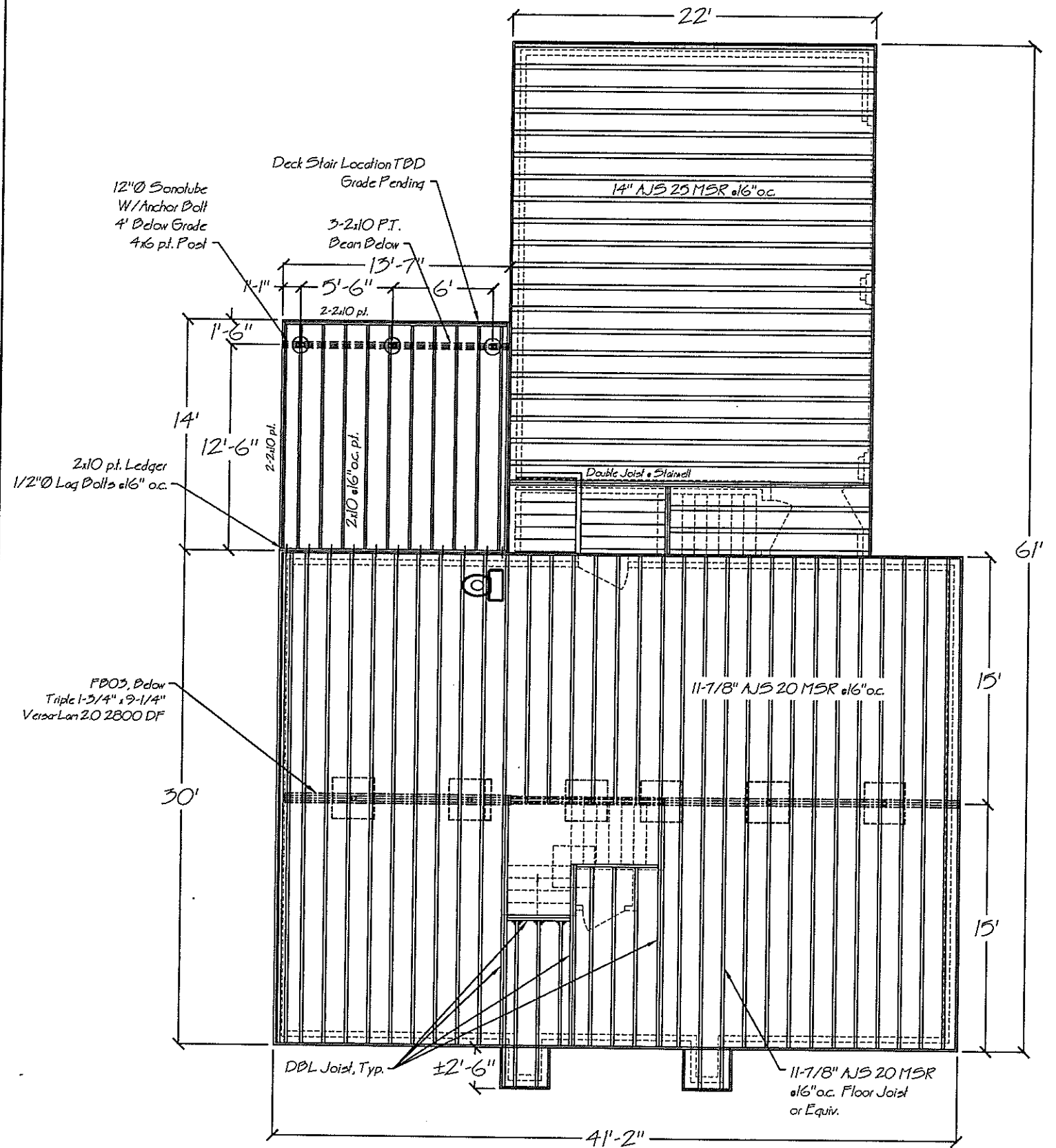

1st Floor Framing

Scale: 1/8" = 1'0"

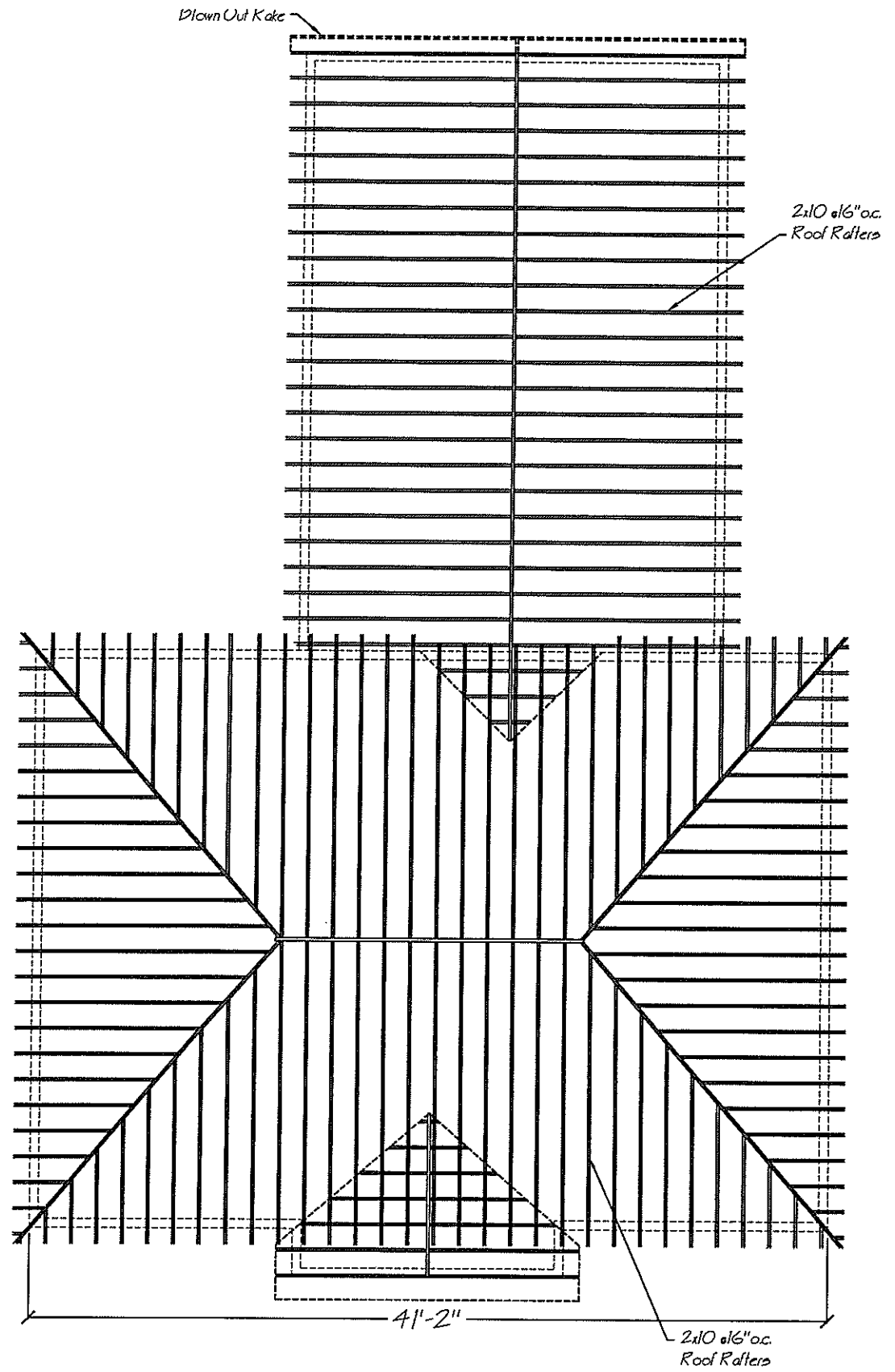

Roof Framing
Scale: 1/8" = 1'0"

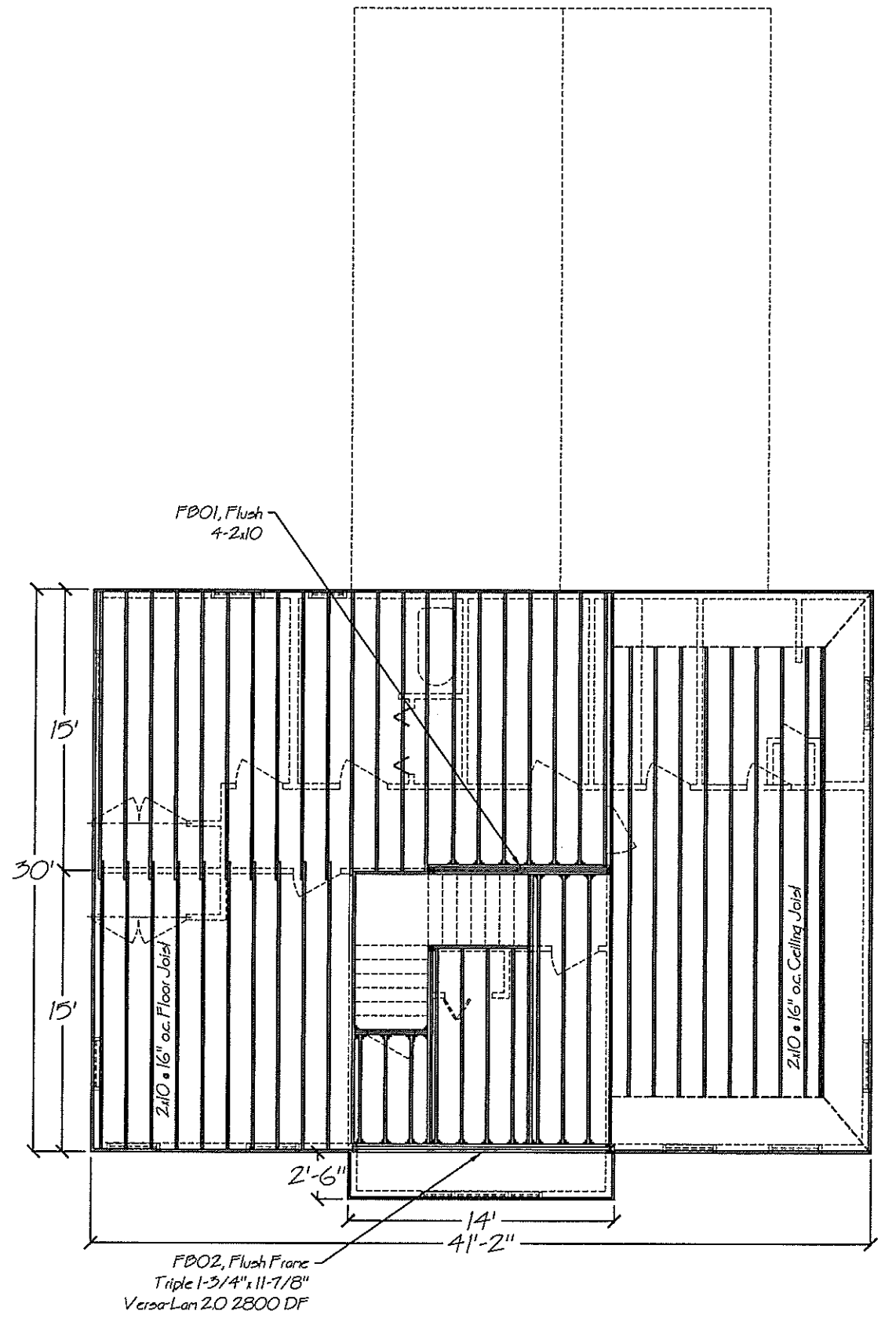

Attic Floor Framing
Scale: 1/8" = 1'0"

NOTES:

1. ALL DIMENSIONS AND MATERIALS SPECIFIED ARE TO BE VERIFIED BY THE CONTRACTOR AND ANY ADJUSTMENTS MADE ACCORDINGLY.
2. FOR ADDITIONAL FRAMING INFORMATION SEE CROSS SECTION.

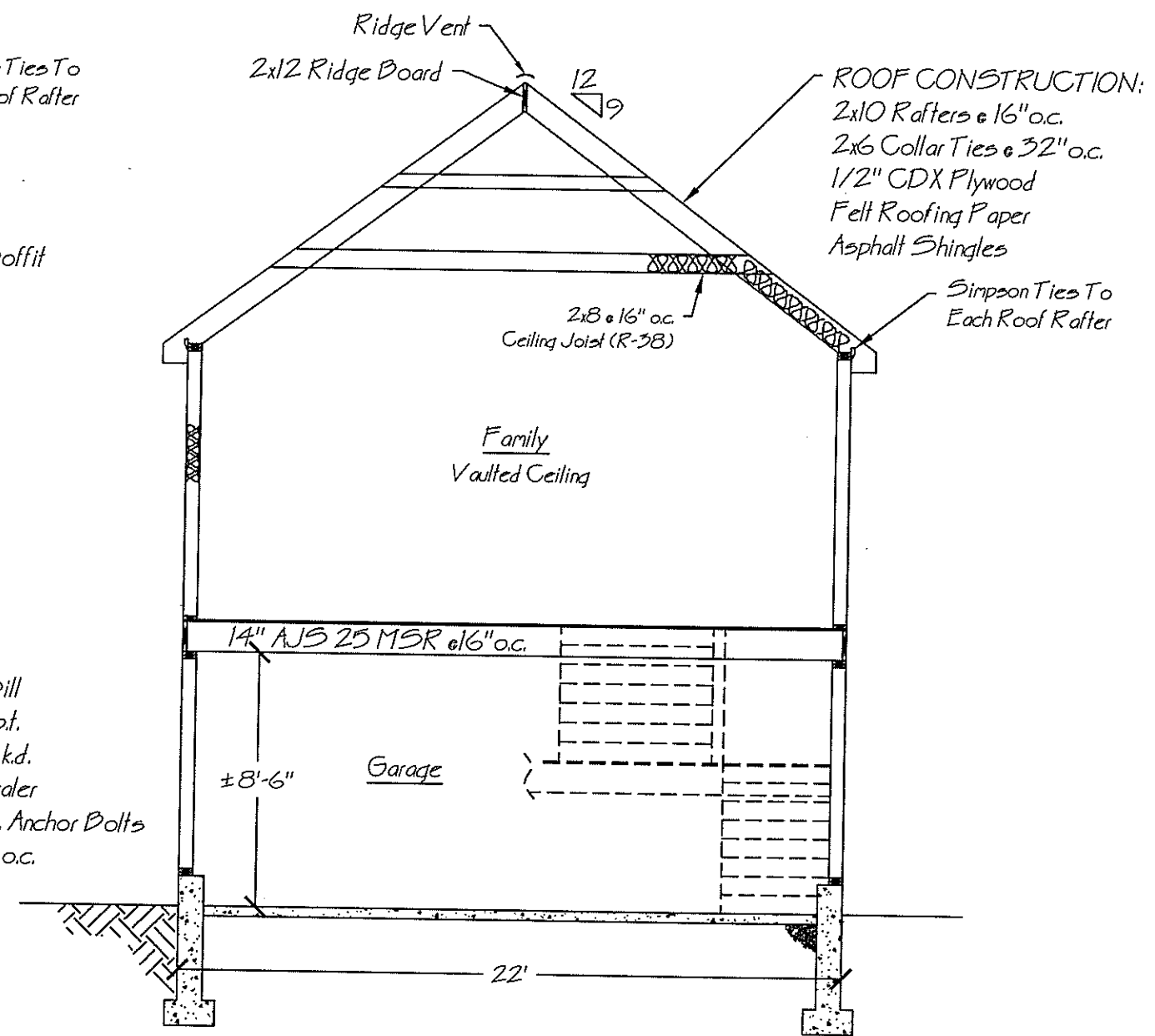
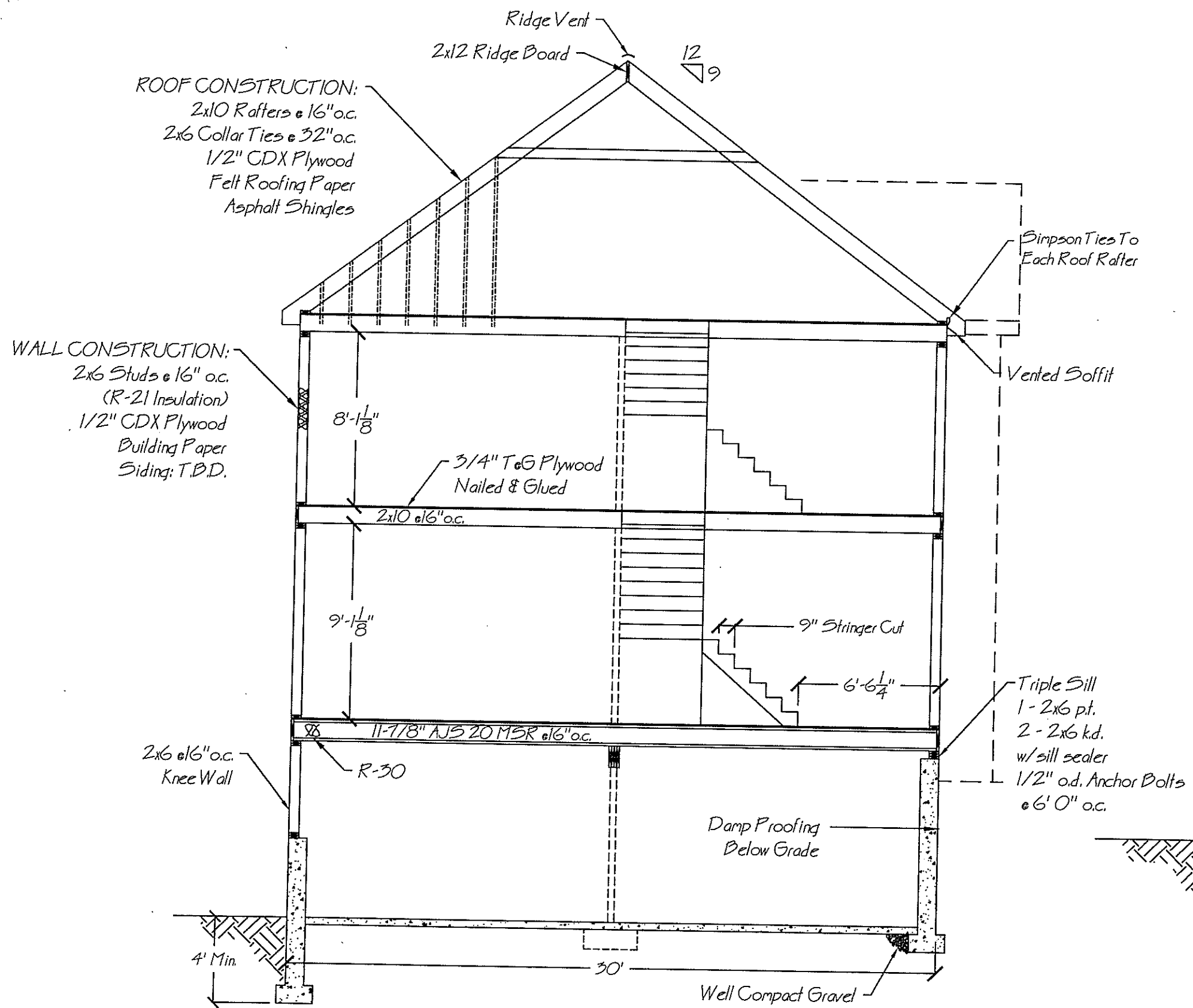

NOTES:

1. ALL DIMENSIONS AND MATERIALS SPECIFIED ARE TO BE VERIFIED BY THE CONTRACTOR AND ANY ADJUSTMENTS MADE ACCORDINGLY.
2. FOR ADDITIONAL FRAMING INFORMATION SEE FRAMING PLAN.

Cross Section ⑧
 SCALE: 3/16" = 1'